

P:\Projects\2025\20250727\20250727TrafficControlPlan1_Cat\2025.dwg
Printed: 2/27/2025 11:34:24 AM

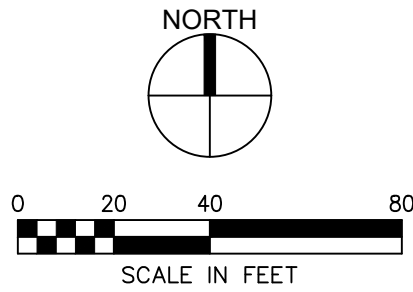
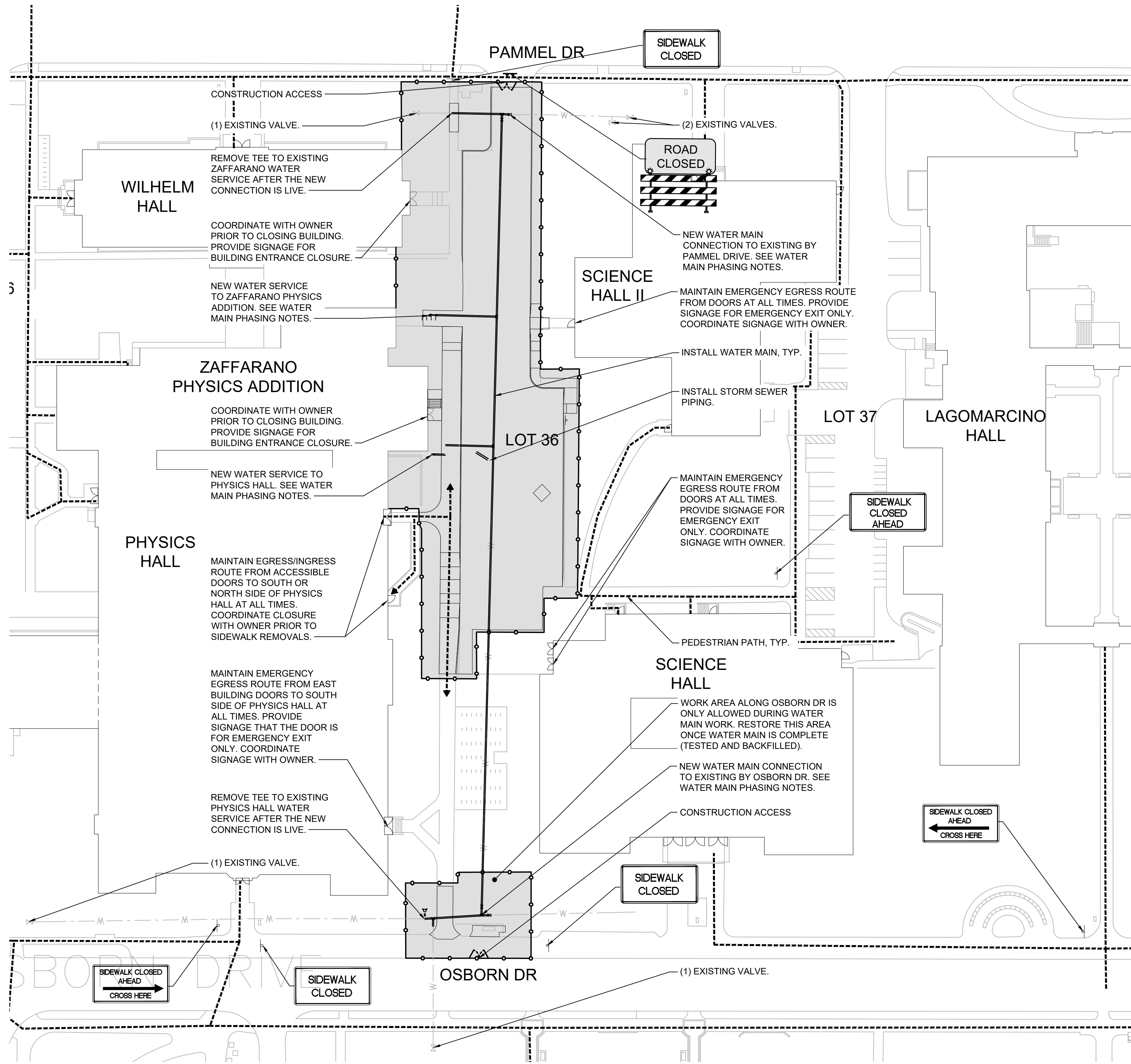

PHASING NOTES - LOT 36

1. CONTRACTOR MAY MOBILIZE AND BEGIN WORK IN THE LOT 36 AREA ON 05/20/2025.
2. THE PARKING LOT AND SCIENCE HALL LOADING DOCK CAN BE CLOSED DURING LOT 36 WORK.
3. SIDEWALK CLOSURE ALONG OSBORN DRIVE IS ONLY ALLOWED DURING WATER MAIN WORK IN THE AREA. RESTORE SIDEWALK ACCESS ONCE THE WATER MAIN WORK IS COMPLETE.
4. WATER MAIN
 - A. THE NEW MAIN AND NEW SERVICES TO PHYSICS HALL AND ZAFFARANO PHYSICS ADDITION MAY BE TEMPORARILY SUPPLIED FROM BOTH EITHER THE CONNECTION TO EXISTING BY PAMMEL DRIVE OR TO THE EXISTING BY OSBORN DRIVE IF NEEDED.
 - B. A SINGLE SHUTDOWN IS ALLOWED TO INSTALL NEW SERVICES TO PHYSICS HALL AND TO ZAFFARANO PHYSICS ADDITION AND TO REMOVE TEES FROM EXISTING MAINS. THE SHUTDOWN DURATION IS LIMITED TO 8 HOURS.
 - C. WATER PIPE THAT WILL BE USED FOR NEW WATER SUPPLY MUST HAVE COMPLETED HYDROSTATIC TESTING, DISINFECTION, AND BACTERIA TESTING BEFORE THE SHUTDOWN FOR TIE-INS.
5. ALL WORK IN PARKING LOT 36 MUST BE SUBSTANTIALLY COMPLETE BY 08/11/2025.

LEGEND	
PLAN MARK	DESCRIPTION
	TRAFFIC CONTROL SIGN (TYPE AS INDICATED)
	ROADWAY VEHICLE TRAFFIC FLOW ARROW
	TEMPORARY CONSTRUCTION FENCE
	CONSTRUCTION AREA
	PEDESTRIAN ROUTE

PARKING LOTS 2025-PAVEMENT PRESERVATION

DRAWN BY	AET
APPROVED BY	MDK
ISSUED FOR	EBD
ISSUE DATE	03/04/2025
PROJECT NUMBER	2240012770
FIELD BOOK	-

TRAFFIC CONTROL PLAN - LOT 36

C220